Porto di Trieste Servizi

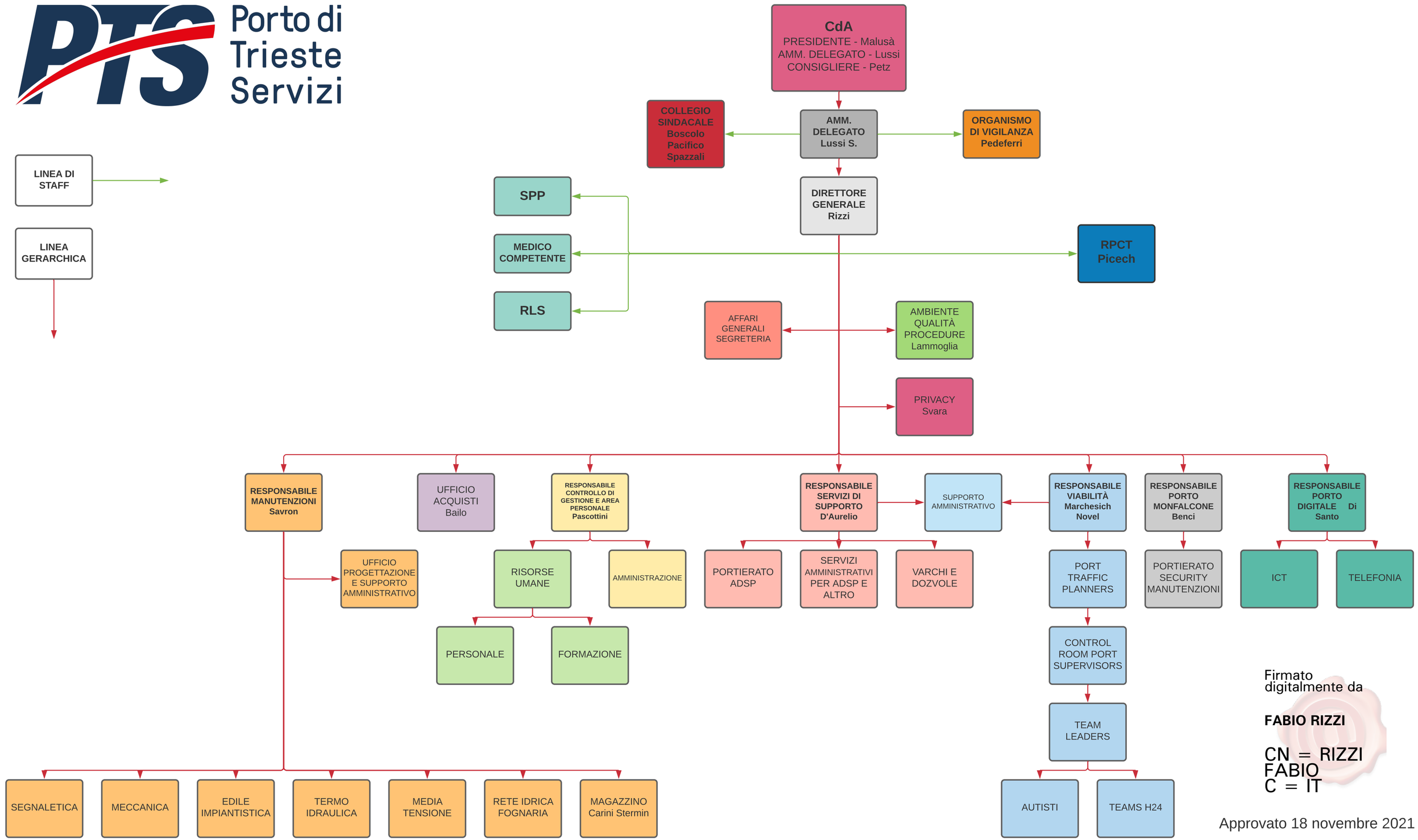


Firmato digitalmente da

**FABIO RIZZI**

CN = RIZZI FABIO
C = IT

Approvato 18 novembre 2021